

SOUTH WHIDBEY PROGRESSIVE CLUB
a nonprofit organization

EXECUTIVE BOARD

Tim Scriven
Randy Bradley
Dorothy Gray
Curt Gordon
Joe Putnam

July 31, 1986

Dear Selection Board Members;

ADVISORY BOARD

Wally Lehman
Frank Nichols
Al Holte
Myrna Bradley
Jim Thorsen
Bob Mock
Clay Green
Swede Anderson
Peter Moote
Tom Roehl
Jack Siebert
Hanford Thayer
Joe Miller
Bob Sandal
Debra Smith
Jack Metcalf
Jeanne Babik
Bill Thorsen
Rob Galbreath
Vivianne Heggenes
Doug Kelly
Jerry Hansen
Greg Smith
Ken Bloom
Rick McArdle
Delores Cobb
Warren Lohf

The information in this booklet is intended to demonstrate to you what we are accomplishing and who is involved in developing the 43 acre site known as the South Whidbey Community Center which is owned by the South Whidbey Parks and Recreation District.

The South Whidbey Progressive Club was formed to provide a nonprofit vehicle through which volunteer efforts are channeled in building the South Whidbey Community Center. Our members own the equipment which is doing the work. The engineers, carpenters, electricians, surveyors and attorneys who are involved are also members of the South Whidbey Progressive Club.

The South Whidbey Athletic Association is a nonprofit organization which provides basketball, soccer and baseball programs for children. Our volunteer effort to build athletic fields, playground and picnic areas is founded upon our acknowledgement of the important need for children to participate in positive activities where adults in our community demonstrate their love for them.

Local contractors have donated their heavy equipment moving 20,000 cubic yards of earth. The engineering, surveying and legal services have also been donated. Two athletic fields are built to finish grade, a well is in and a cedar log picnic shelter and Bar-B-Q are under construction.

The value of the 43 acre site is \$120,000 and the value of donated site improvements is \$115,000. Because our work is being done by volunteers, our expenses have been for hard cost items and fuel. Our expenses for \$115,000 of improvements has been just \$20,000!. The donations of equipment and professional time are amazing and we appreciate the generous contributions which have been made.

Our contractors, engineers, carpenters, electricians, surveyors, plumbers and attorneys stand ready to assist you and stretch the dollars that you invest in the athletic field which we have prepared for you. We are not applying for a handout but we welcome your helping hand.

We appreciate what the Mariners and the backing corporations are doing for communities throughout the Pacific Northwest. Thank you very much.

Respectfully,



Timothy D. Scriven, President

The purpose of the South Whidbey Progressive Club is to support the South Whidbey Parks and Recreation District and to work cooperatively with nonprofit, civic and service organizations in the development of the South Whidbey Community Center and to promote and support community projects and programs.

ISLAND COUNTY
SW 1/4 of SE 1/4, SEC. 10, TWP 29N, R3E.
LANGLEY, WASHINGTON

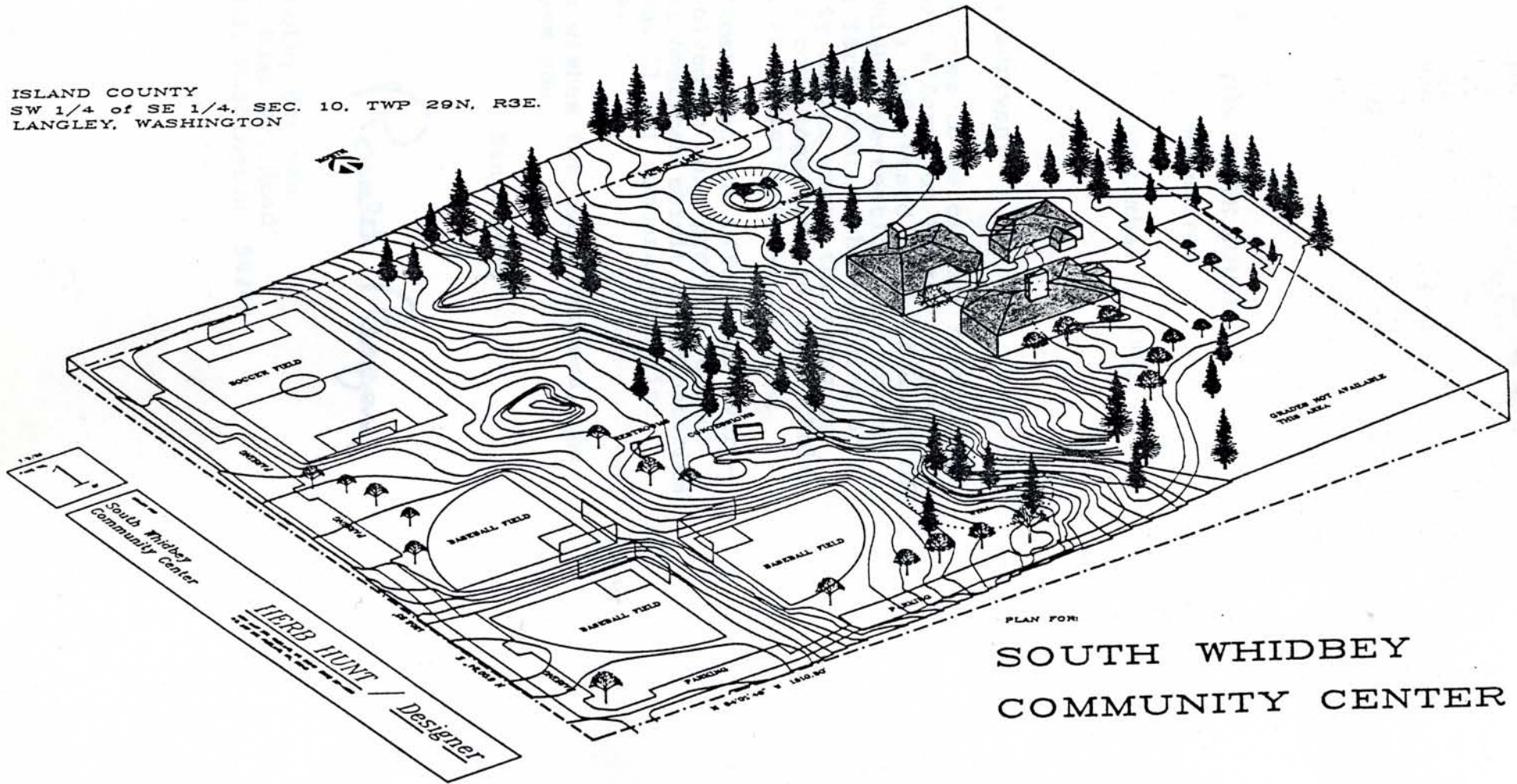

PLAN FOR:
SOUTH WHIDBEY
COMMUNITY CENTER

THE WHITE HOUSE
WASHINGTON

September 6, 1983

Dear Mr. Scriven:

Word has come to me of your remarkable volunteer efforts on behalf of your community. I understand as the founder of South Whidbey Recreation, you are the driving force behind the building of a community center where the young and old will come together and share their talents and experiences.

Your efforts and the efforts of everyone involved in this project reflect the best American spirit of voluntarism and goodwill. I commend your fine example.

My best wishes for every success, and God bless you.

Sincerely,

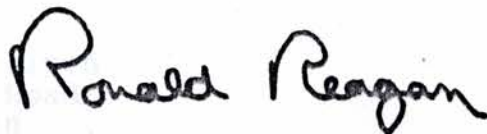

Mr. Timothy Scriven
1226 E. Bush Pt. Road
Freeland, Washington 98249

THE WHITE HOUSE
WASHINGTON

January 14, 1985

Dear Mr. Scriven:

Thank you for your kind letter to the President and for the cordial invitation it conveyed to him and Mrs. Reagan to visit the South Whidbey Community Center.

We appreciate your extending this opportunity to them, and, while we are unable to make a commitment at this time, we will certainly keep in mind your invitation for the future.

With best wishes,

Sincerely,



FREDERICK J. RYAN, JR.
Director, Presidential
Appointments and Scheduling

Mr. Timothy D. Scriven
5106 South Coles Road
Langley, WA 98260



STATE OF WASHINGTON
OFFICE OF THE GOVERNOR

OLYMPIA
98504-0413

BOOTH GARDNER
GOVERNOR

May 13, 1985

Mr. Tim Scriven
South Whidbey Community Center
5106 South Coles Road
Langley, WA 98260

Dear Tim,

Mrs. Bacon has made me aware of the ambitious project you are involved with in Langley. Your efforts on behalf of your community are to be commended. Mustering local resources and volunteer participation to provide services for the citizens of the area is to be applauded. Everyone who has taken part in your work days and in the planning of the South Whidbey Community Center deserves the highest congratulations.

I wish you every good luck in each step of the process as you build not only a community facility, but community strength through cooperation and hard work toward a single purpose.

I will keep apprised of your progress through Mrs. Bacon. I extend my encouragement and support to you all.

Sincerely,

Booth Gardner
Governor

/d

Feb. 1, 1986

Jack Siebert will donate his time surveying the center line of the road along the west boundary, and will do additional work where necessary for the Phase I development of the South Whidbey Center. Jack is on the Advisory Board of the South Whidbey Progressive Club.

Tom Roehl is also on the Advisory Board. Tom is the owner of Project Planning Service.

Arthur Gabelein has agreed to allow the South Whidbey Parks and Recreation District to remove the soils on the 20 ft. strip of land that he owns located adjacent to the 40 ft. paved road which is presently being used for ingress and egress to the S.W. Community Center. The 20 ft. strip may be brought to the same grade as the 40 ft. road allowing for a widening of the 40 ft. road if desired and for power and telephone lines to be brought in on the 20 ft. strip. Arthur would like some of the soils to go to the 30 acre property which he owns on the south boundary of the Community Center the other soils may go onto the Community Center site. Arthur awaits a call from Hanford Thayer or Randy Bradley regarding this matter, pending approval of the South Whidbey Park & Rec. Dist. Commissioners.

Tim Lieseke is a licensed plumber and is writing a letter pledging to donate his services to do the plumbing for the concessions and restrooms building that is being discussed.

Terry Lehman and Jim Lehman will send us a contract similar to their brother Joe's contract. Terry and Jim will put the pump for the proposed well in at their cost.

Jeanne Babik, the manager of Tara Properties Bayview, was the director of a raffle drive which raised approximately \$800.00 and produced invaluable publicity and public support for the South Whidbey Community Center. The raffle project was sponsored by the South Whidbey Progressive Club of which Jeanne is on the Advisory Board. Prizes for the winners of the raffle were a logging truck of alder firewood and dinner for 2 on a Saturday night of the winners choice at Fountain Court Off Main, the finest restaurant in the Pacific Northwest.

The drawing was held January 4 th. and the winners were a young family residing in the Freeland area and the Whidbey Island Board of Realtors. The family won the firewood and the Realtors won the dinner for 2 at Fountain Court Off Main. The Realtors have raffled the dinner off among their members raising still more funds to donate to the South Whidbey Community Center.

Feb. 1, 1986

Soroptimist International of South Whidbey Island also purchased 100 raffle tickets in support of the South Whidbey Community Center. Letters received from Soroptimists and Realtors offer continued support for the development of the Community Center.

It is very important to pay special recognition to Wally and Betty Lehman and Wayne and Linda Tippery who donated the alder logs. Special thanks also to Bradley Construction for falling, loading and delivering the firewood.

The owners of Fountain Court Off Main in Bellevue are Andy Elf, Jack Petosa and Al Bohling. Their donation of a 5 course dinner is of great value and their support is very much appreciated.

Thanks also to Myrna Bradley and Jeanne Babik for the outstanding presentation which they made to the Soroptimist organization. Thanks too, to Myrna for speaking to the Kiwanis organization which has given its support to our project at various times over the years.

With such tremendous support and such a fantastic history of community involvement it would be of great value to put together a slide presentation which could be used to inform members of our community and to raise funds from private foundations.

The purpose of the non profit organization known as the South Whidbey Progressive Club is to support the South Whidbey Parks and Recreation District. To work cooperatively with non profit, civic and service organizations in the development of the South Whidbey Community Center and to promote and support community projects and programs. Please write to P.O. Box 444 Freeland, Washington 98249. Questions may be answered by calling 321-6941.

Joe Lehman has signed a contract to put the well in at his cost. Joe owns B & W Drilling Co..

Vic Hanson, owner of Hanson's Building Supply, has written a letter offering to sell materials for Phase I of the development of the South Whidbey Community Center at his cost.

Ken & Virginia Bloom, owner of Whidbey Concrete Construction have written a letter offering to put the foundation for the concession restroom building in for the cost of the cement.

Feb. 1, 1986

Hanford Thayer, a licensed professional engineer and designer has written a letter offering to donate his professional services to the South Whidbey Community Center project.

Bob Sandal, President of R.S.I.G., Inc., wrote a letter dated Jan. 20, 1986 stating that his company pledges \$500.00 to development of our project.

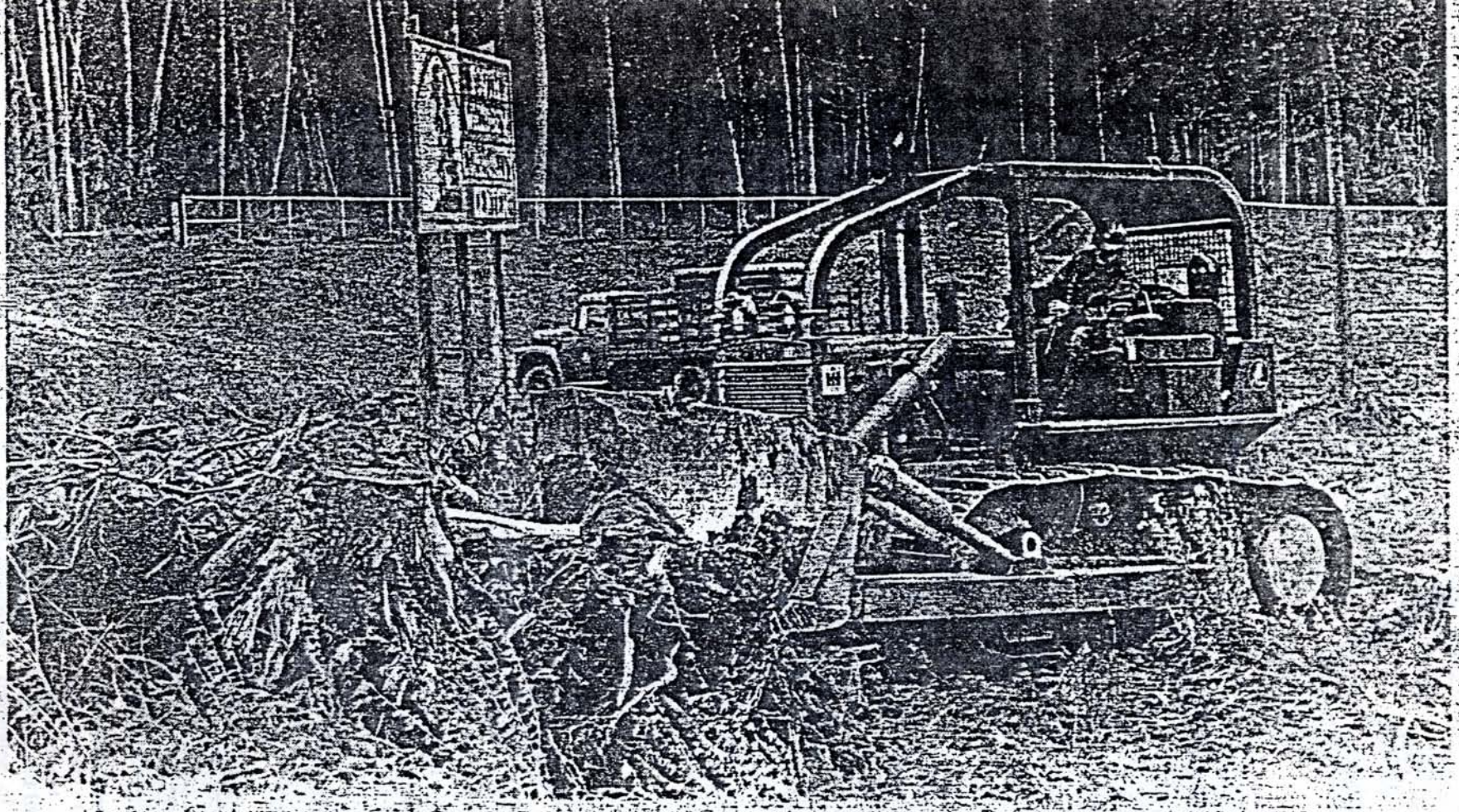

Navy CB's donate land clearing

Although the CB unit from NAS Whidbey has temporarily left the South Whidbey Park and Recreation (SWP&R) property for other work, the amount of clearing they accomplished in less than two months is quite remarkable. The men and equipment will be returning sometime in the fall for further work. At a recent meeting of the three South Whidbey Chambers of Commerce, Capt. Powell, NAS base commander, was presented with a uni-

que thank you gift for the work done by the CB unit: a case of Crackerjack for a "crackerjack job."

During the summer while the CB's are gone it will be necessary to get some burning done in order to get rid of the piles of stumps and scrap wood. If you would be willing to volunteer some time to this project, let one of the park commissioners know. — South Whidbey Record photo.

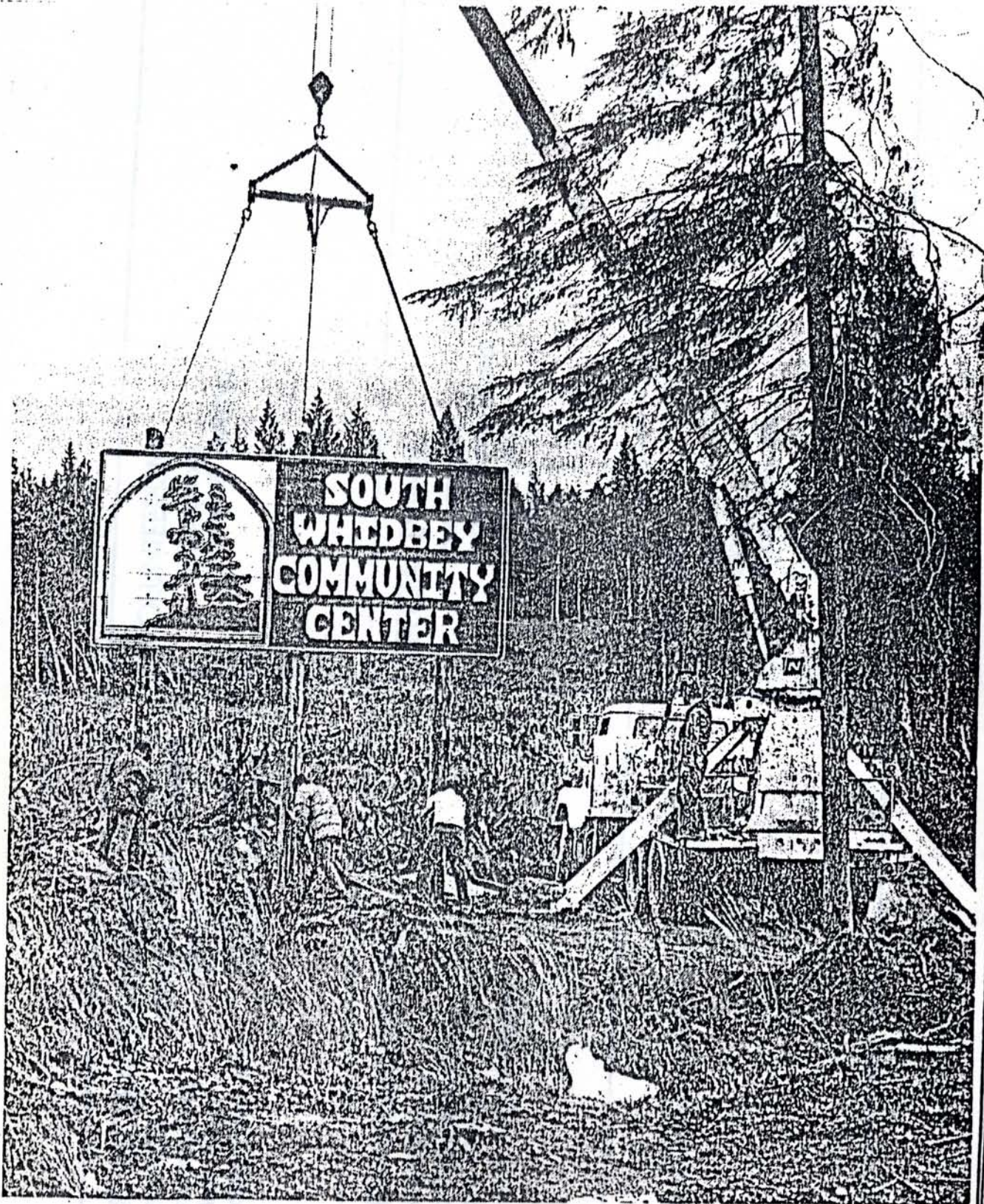

Another community effort came to fruition last week when a new sign marking the South Whidbey Recreation District land was hoisted into place. Tim Scriven coordinated the drive to make the sign. Local chainsaw artists Judy McVay and Steve Backus carved the logo and lettering; Waterman Mill donated three 25-foot cedar poles towards the project as well as eight planks 12 inches wide and 16-feet long; Scott

Mickelson moved the logs to the assembly site at the high school; Greg Smith donated the use of a post hole driller; Jim Scriven drilled the holes; Dick Scriven and Bill Baller assembled the sign; and Gene Parmelee of Whidbey Island Sand and Gravel donated the boom truck to erect the sign. Tim Scriven estimates the imposing sign would have cost \$2,000.

FUNDING PROGRAM

<p>PARKS AND RECREATION DISTRICT</p> <table><tr><td>CONSTRUCTION Swimming Pool Athletic Fields Theater / Allied Arts</td><td>STAFFING AND PROGRAMS Director Operation & Maintenance Leagues, Classes, etc.</td></tr></table>	CONSTRUCTION Swimming Pool Athletic Fields Theater / Allied Arts	STAFFING AND PROGRAMS Director Operation & Maintenance Leagues, Classes, etc.	<p>VOLUNTEERISM</p> <p>Donations Labor & Services</p>
CONSTRUCTION Swimming Pool Athletic Fields Theater / Allied Arts	STAFFING AND PROGRAMS Director Operation & Maintenance Leagues, Classes, etc.		
<p>COMMUNITY ORGANIZATIONS</p> <p>Historical Society Civic Organizations Theater Groups Non-profit Organizations</p>	<p>SPECIAL EVENTS</p> <p>Tournaments Rodeo / Horse Shows Fund Raisers Fun Runs</p>		
<p>GRANTS</p> <p>Private & Governmental</p>	<p>USER FEES</p> <p>Pool Classes Raquetball, etc.</p>		



THE UNITED METHODIST CHURCH
SEATTLE AREA / PACIFIC NORTHWEST CONFERENCE
2112 THIRD AVENUE, SUITE 301
SEATTLE, WASHINGTON 98121-2333
TELEPHONE (206) 728-7674

MELVIN G. TALBERT
RESIDENT BISHOP

March 21, 1985

JEAN STEVENSON REIS
ADMINISTRATIVE SECRETARY

Mr. Tim Scriven
5106 South Coles Road
Langley, WA 98260

Dear Mr. Scriven:

Your letter of March 2 with attached information regarding the South Whidbey Community Center has been received. After reviewing the contents of your packet regarding this project, it appears to me that you have done a worthy deed for your community. I commend you for your efforts and trust that others will be motivated and inspired by your significant accomplishments.

After reflecting on your letter, I am not sure what counsel or advice I can give you. Maybe we should talk further by phone so that I can understand what type counsel or advice you desire from my office.

God bless you in your unique witness and ministry.

Sincerely,

Melvin G. Talbert

MGT/mrt

Office of

ISLAND COUNTY SHERIFF

P.O. Box 960 • Coupeville, Washington 98239
(206) 678-4422 or 321-5111



R.R. Medina
SHERIFF

October 21, 1985

Tim Scriven
5106 South Coles Rd.
Langley, WA 98260

Dear Tim,

I have been following your progress with regards to the South Whidbey Community Recreation Center. I would like to offer my congratulations. Your relentless efforts seem to be paying off and I am certain, will "pay off" in the form of community activity for many years to come.

As the Chief Law Enforcement Officer for Island County, I would like to congratulate all of the volunteers who so generously donated their time, financial help, and plain hard work to help you get this most worthwhile program in motion. This is the type of project that shows what a community such as ours is really all about.

Please keep me advised of any assistance this office may be to you,

Sincerely,

R.R. Medina
R. R. Medina
Island County Sheriff

RRM/sc

South Whidbey Consolidated School District No. 206

P.O. Box 346
Langley, Washington 98260

Dr. John R. Kniseley
Superintendent
321-6100

Douglas A. Corce
Principal
South Whidbey High School
321-4300

Dana M. Brown
Principal
Langley Middle School
321-5100

Gaylord Luginsland
Principal
South Whidbey Elementary School
321-5265

October 8, 1985



Tim Scriven
5106 South Coles Rd.
Langley WA 98260

Dear Tim:

I enjoyed our recent opportunity to discuss the plans for the South Whidbey Community Center. Thank you for taking the time to stop by and share the information with me.

On behalf of the South Whidbey School District, I would certainly like to extend our support for your efforts to develop the community center. The center would appear to offer an outstanding program for the people in the South Whidbey area. With the site adjacent to South Whidbey High School, the opportunity should exist for us to work closely together to build even more offerings for the youth and adults in the community.

Please keep me informed of your plans as the community center progresses. I wish you the best in your efforts.

Sincerely,

A handwritten signature in black ink, appearing to read "Arthur O. Jarvis".

Arthur O. Jarvis,
Superintendent of Schools
South Whidbey School District No. 206

eas



Tara Properties Inc.

May 1, 1985

South Whidbey Community Center
Tim Scriven
3701 E. Midvale Rd
Clinton, WA 98236

Dear Tim,

On behalf of Tara Properties and all of our staff, I'd like to encourage the efforts on the Community Center. Please find enclosed 2 checks.

One check in the amount of \$100.00 is towards the costs of this week-ends BBQ. The second, in the amount of \$50.00 is for tickets in the "truckload of firewood" raffle.

Should Tara Properties "win", we will be donating the logs back to the local services to be distributed to those in need of firewood this winter.

The above monies are from our own "Tara Properties Community Fund" which is supported by contributions from our staff. Therefore, the credit goes to each of them.

Having been a REALTOR yourself, you know how difficult getting free time on a nice weekend is. Several of our agents have mentioned making an effort to put in an hour or two so hopefully it will all add up to a successful weekend for you.

Sincerely,

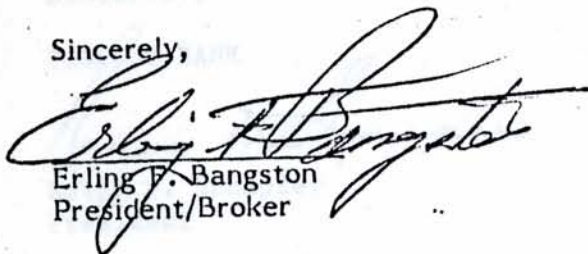

Erling P. Bangston
President/Broker



Administrative Center
4111 200th S.W.
P.O. Box M
Lynnwood, WA 98046
(206) 771-2525
Seattle: 622-9865

Ralph V. Schapler
President
Chairman of the Board

February 6, 1985

Mr. Tim Scriven
South Whidbey Community Center
5106 South Coles Rd
Langley WA 98260

Dear Tim:

I enjoyed discussing with you your commitment, along with others, to the development of the South Whidbey Community Center. Certainly such an endeavor takes a strong commitment on your part, but the long-term benefits for the community will be far reaching.

I am enclosing Pioneer's check for \$1,000 to aid you with your current finances. Pioneer has an office located in your community and as your plans progress, we would be interested in helping your group at such time in the future in a meaningful way to make the community center a reality.

I know this will require a commitment on both the business community and the residents to make the center happen, and recognizing our obligation to aid the communities we serve, we would stand ready when appropriate to become a part of that project.

Sincerely,

PIONEER BANK

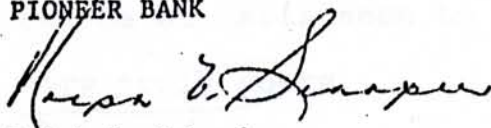
Ralph V. Schapler
President

RVS:rv
Enclosure

DAVID F. THIELE

Prosecuting Attorney of Island County

David L. Jamieson, Jr., Deputy
Alan R. Hancock, Deputy
H. Clarke Harvey, Deputy
William H. Hawkins, Deputy

COURTHOUSE
COUPEVILLE, WASHINGTON 98239
(206) 678-5111
(206) 678-4011 (AFTER HOURS)

October 20, 1983

South Whidbey Recreation
P. O. Box 329
Langley, WA 98260

Gentlemen:

Mr. Tim Scriven has described your plans for a South Whidbey Community Center and has asked for my comments. As I understand it, your organization, together with other civic organizations and members of the public, through cooperative efforts, hopes to build a multi-use community and recreation center on South Whidbey Island. Land which could be used for this purpose has already been acquired from the late Mr. Waterman. I want to point out that the establishment of a park and recreation district could facilitate the establishment and running of the complex you envision. The district could work cooperatively with private organizations and enter into a variety of agreements with them to facilitate funding and operation of the center.

As you know, the Island County Board of Adjustment has already made certain rulings concerning taxes which have the effect of reducing the taxes on the real estate, which should help in the establishment of the community center. I wish you well in your endeavor to establish this center, which should benefit the entire South Whidbey community. Please let me know if I can be of assistance to you.

Very truly yours,



DAVID F. THIELE
PROSECUTING ATTORNEY

DFT:kk

cc: Mr. Tim Scriven



THE UNITED METHODIST FOUNDATION OF THE NORTHWEST

4375 S. Honeymoon Bay Rd.
Greenbank, Washington 98253

(206) 321-1630

Alfred O. Holte, Executive Director

December 2, 1982

Mr. Timothy D. Scriven
5913 S. Mt. Vw. Lane
Freeland WA 98249

Dear Tim:

I was very impressed by the plans for the development of the recreational area adjacent to the high school. I reported back to the Lions Club at their second meeting in November, and they are willing to wait until all the legalities have been straightened out with regard to the erection of a building on the site.

I think the concept is excellent, and this is an opportunity to really perform a community service for South Whidbey. It apparently will be a development which will benefit all ages, but is primarily slanted toward the younger adults and youth groups, and that is good.

You may rest assured that the Lions Club will work with your organization, and I personally believe this will be a most worthwhile community endeavor.

Sincerely,

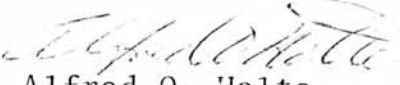
Alfred O. Holte

AOH:ih



WHIDBEY ISLAND BOARD OF REALTORS

P.O. Box 1658
Oak Harbor, Washington 98277
(206) 878-1664

December 19, 1985

South Whidbey Progressive Club

Dear Sirs:

The Whidbey Island Board of REALTORS commends you for the work you are doing. This is a necessary project and one that not only benefits our community but is an example that will inspire others in areas such as ours.

The Whidbey Island Board of REALTORS is sending \$100.00 to go towards purchasing raffle tickets that will support the Community Center. Should one of our tickets be a winner, we will donate the prize back to you in order for you to raise more money.

If we can help out in any way, please feel free to contact us.

Respectfully,

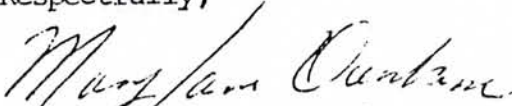
Mary Jane Dunham, President
Whidbey Island Board of REALTORS



WHIDBEY ISLAND BOARD OF REALTORS

P.O. Box 1558
Oak Harbor, Washington 98277
(206) 679-1664

29 January 1986

South Whidbey Progressive Club
Attn: Mr. Tim Scriven

Enclosed is the \$93.00 collected from an additional drawing for the dinners at Fountain Court Restaurant, Bellevue. These dinners were donated by Jack Petosa, Andy Elf, and Alan Bohling, owners.

The Whidbey Island Board of Realtors won the dinners, and in turn donated them for a drawing to raise and contribute more money to help with the South Whidbey Recreation Center.

The winner was Karen Kohlwes of Sunlight Beach.

As Realtors we are proud to be of help in supporting such a worthwhile cause. We will continue to do so. We recognize the widespread community support given to this endeavor, and will encourage continuing interest in working with you to achieve your ultimate goal.

Sincerely,

Mary Jane Dunham
Past President, Whidbey Island Board of Realtors



South Whidbey KIWANIS

~~GREENBANK~~ CLINTON, WASHINGTON 98236

2446 E. Sunlight Beach Rd.

☆ CLINTON ☆ FRELAND ☆ GREENBANK ☆ LANGLEY

June 10, 1983

Mr. Jim Porter
President
South Whidbey Recreation
O/O Porters Insurance
P.O. Box 329
Langley, Wash., 98260

Dear Mr. Porter,

The South Whidbey Kiwanis Club hereby endorses and gives its support to the development of The South Whidbey Community Center. We acknowledge the potential for the community and the Community Center becoming the focal point for community activities and interaction.

Sincerely yours,



ED SAWYER SEC.
SO. WHIDBEY KIWANIS
2446 E. SUNLIGHT BEACH RD.
CLINTON, WA 98236



Seroptimist International of South Whidbey Island

P.O. Box 817
Langley, WA 98260

South Whidbey Progressive Club
Mr. Tim Scriven

Dear Tim,

Seroptimist Int. of South Whidbey Island were so pleased to have such an impressive presentation at our recent program meeting and were happy to support your efforts with the purchase of raffle tickets.

We have many community goals in common and would like to consider some long range support for the community center. There are so many needs for our little community that can be filled through your project. We stand behind you one hundred percent.

We hope to see all the service groups such as Seroptimist get behind the project and together we can and will see the fulfillment of this idea. With the support of the people such as you are receiving, this will truly be a 'community' center.

Sincerely,

Virginia

Virginia Bloom

Cor. Sec.

Seroptimist International of South Whidbey Island

4087 E. Deer Lane Rd
Clallam, WA 98220

201-4518
Phone: 201-4518



B & W Drilling

Joe Lehman, Owner and Operator



WELL DRILLING CONTRACT

This Agreement made _____, 19_____,
by JOE LEHMAN, d/b/a B&W Drilling Company, herein referred to as "Driller" and
SOUTH WILSON, REE and ASSN
Husband Wife

herein referred to as "owner". WITNESSETH:

That the Owner has hired the Driller to drill a water well on their property at L P M Bles
in Island County, Washington.

It is understood that the well is to be drilled at a site to be selected by Owner, who shall have the right to stop Driller at any time after hole has reached - 35 - feet, provide payment in full is made for the drilling done to that date. Driller is authorized to discontinue drilling whenever he has reached an adequate amount of water, or whenever he is convinced drilling further will result in a dry hole, that usable water will not be obtained or if a structure encountered makes drilling further impossible, in his opinion. Driller makes no warranties as to the quality or the quantity of water.

OWNER agrees to payments as follows:

\$ 197 per foot drilled, including 6 inch casing;
Denote 11" PER FT TO REC ASSN

\$ 750 for strainer, plus a minimum of

\$ 100 for installation;

\$ 150 for drive shoe;

\$ 150 for ecology casing seal.

\$ _____ misc.

Payments to be made by OWNER as follows:

\$ _____ down payment;

\$ _____ balance due on completion of well drilling.

Owner agrees to be liable for the full amount until paid and if not paid as agreed, for 12% per annum interest on unpaid amounts until paid. Owner acknowledges that, pursuant to RCW Chapter 60.04, a lien against Owner's property may be filed for labor and materials, unless amounts due are paid in full.

IN WITNESS WHEREOF, our signatures the date first above written.

OWNER:

Husband

Wife

City State Zip

DRILLER:
Joe Lehman
d/b/a B & W Drilling Company
Freeland, Washington

4087 E. Deer Lake Rd.
Clinton, Wa. 98236

321-4016
Home Phone: 321-1460

R.S.I.G., Inc.

Robert Sandal
Investment Group

A Delaware Holding Corporation

DON'T QUIT

When things go wrong,
as they sometimes will,
When the road you're trudging
seems all uphill,
When the funds are low and the
debts are high,
And you want to smile,
but you have to sigh,
When care is pressing you down
a bit —
Rest if you must, but don't you quit.

Life is queer with its twists
and turns,
As everyone of us sometimes learns,
And many a person turns about
When they might have won had
they stuck it out.
Don't give up though the pace
seems slow —
You may succeed with
another blow.

Often the struggler has given up
When he might have captured
the victor's cup;
And he learned too late
When the night came down,
How close he was to
the golden crown.

Success is failure turned inside out —
So stick to the fight when
you're hardest hit, —
It's when things seem worst
that you mustn't quit.

Bellevue, WA — Main Corporate Office
Washington, D.C. — Affiliate Office

P.O. Box 1952
Bellevue, WA 98009
(206) 392-2376

January 20, 1986

Mr. Tim Scriven
3701 E. Midvale Road
Clinton, Washington 98036

To Mr. Scriven:

R.S.I.G., Inc., a Delaware Holding Corporation
does hereby pledge the sum of \$500.00 dollars
to the South Whidby Progressive Club as
represented by Mr. T. Scriven. That \$500.00
pledge is to be used for the betterment of the
South Whidby district as so defined by the
club and its representation.

Sincerely,



Robert J. Sandal
President

RJS/mf

"WE MAKE IT HAPPEN"

March 16, 1986

To the people of South Whidbey;

Our family would like to give thanks to all the people, volunteers, and contributors, which have made the South Whidbey Community Center possible.

In the past year, we have helped in making decisions, clearing stumps and burning debris on the land for the creation of this project. Our family will benefit not only in a learning experience, but also by having a lot of fun working towards the completion of the project.

We have donated our business experiences and heavy equipment towards this project. In the future we would like to assure the completion of the South Whidbey Community Center by donating more of our time and construction equipment for the project. We hope that many others will join us and share in the community spirit.

Randy, Myrna and family,
Bradley Construction Co., DBA

Randy Bradley
Randy Bradley

June 8, 1983

Tim Scriven
1226 East Bush Pt. Rd.
Freeland, Wash 98249

This is to inform you that along
with others that are donating their
services, that you may count on
me too contribute my electrical
engineering services for the South
Whidbey Recreation Project

James L. Duncan
Licensed Prof. Engr.,
P.O. Box 453
Freeland, Wash 98249

January 26, 1986

Hanson's Building Supply, Inc.
2863 E. Verlane St.
Langley, Washington
98260

Tim Scriven, Chairman
South Whidbey Progressive Club
P.O. Box 444
Freeland, Washington
98249

Dear Tim;

This letter is to confirm our continued support of the South Whidbey Community Center. Your organization can depend on Hanson's Building Supply, Inc. to sell materials at cost for the items that you will require for the development of Phase I of the Community Center.

We appreciate all those who are involved in this project which will become a focal point of activity for all ages of people in the South Whidbey Community.



Victor E. Hanson

Whidbey Concrete Construction

Kenneth M. Bloom ■ 3458 E. Swede Hill Rd. ■ Clinton, Wa. 98236 ■ 206-321-6939

South Whidbey Progressive Club
Tim Scriven

Dear Tim,

We are writing this letter to let you know how much we at Whidbey Concrete Construction appreciate all that you and your group have done to get the idea of a Community Center off the ground and to turn that idea into a reality.

We would like to do more than just appreciate what you are doing, we would like to offer our support and expertise to the project and therefore make this offer to provide all labor and forming materials necessary to construct a foundation for the concessions stand planned in your first stage of development.

We know that community support is what it takes to make such a project work. We are very proud to see the amount of support that you have received thus far and are glad to be a part of that.

To your continued success,

Sincerely,

Virginia Bloom

(Ken and) Virginia Bloom

Peter Moote & Associates

ATTORNEYS AT LAW

POST OFFICE BOX 625 • FREELAND, WHIDBEY ISLAND • WASHINGTON 98249
FREELAND OFFICE: (206) 321-4961

SEATTLE OFFICE: (206) 447-1615

February 14, 1986

Mr. Tim Scriven
SOUTH WHIDBEY PROGRESSIVE CLUB
5106 South Coles Road
Langley, WA 98260

Re: Legal services

Dear Tim:

This letter will confirm the commitment of my office to continue to render legal services as needed to the South Whidbey Progressive Club, Inc. Because of the tremendous dedication that you have shown, and so many others in our community, we are proud to be able to assist you.

Thank you for your continued support in the community.

Respectfully,



PETER MOOTE
Attorney at Law

PM/ck

Licensed Professional Engineer **HANFORD THAYER, P. E.** Planner and Consulting Engineer

~~XXXXXXXXXXXXXXXXXXXX~~
~~XXXXXXXXXXXXXXXXXXXX~~
(206) 523-3847 or 524-2122
~~XXXXXXXXXXXXXXXXXXXX~~

5674 S. McDonald Drive
#202
Langley, Wa. 98260

In Reply Refer To:

January 24, 1986

Island County Parks and Recreation Commission

Attention: Mr. Tim Scriven

5601 South Coles Road

Langley, Washington 98260

Gentlemen:

In the past couple of years I have assisted the recreation project in several ways and I wish to continue to do so. I am a licensed professional engineer and designer in the State of Washington and in my experience have covered all phases of the engineering profession as project manager and project coordinator. Therefore, I am offering my continued services to the recreation project known as the South Whidbey Community Center.

In addition, you may use my name in any of your endeavors.

Sincerely,

Hanford Thayer, P. E.

RE: THE SOUTH WHIDBEY COMMUNITY CENTER

CONTACT: TIM SCRIVEN (206) 321-6606, 321-4961
5106 S. Coles Rd.
Langley, WA 98260

The South Whidbey Parks & Recreation District, in cooperation with the civic and non-profit organizations of South Whidbey (i.e., Kiwanis, Lions Club, So. Whidbey Historical Society, Boy Scouts, Langley, Clinton and Freeland Chambers of Commerce, 4-H, etc.) are building a 43-acre recreational complex known as the South Whidbey Community Center. The land is owned free and clear by the Parks & Recreation District, and has a value of \$110,000. It is adjacent to the new So. Whidbey High School (also 40 acres).

Contributions:

Pioneer Bank	\$ 1,000
Whidbey Island Bank	250.
Ross Jacobson legal services	12,000
Individual cash donations (Wally & Betty Lehman - \$2,000.)	20,000 (total)
Help, Inc.	8,500.
<u>Local Contractors:</u>	
Bob Moch, Randy Bradley, Curt Gordon, Clay Green, Sandy Sandberg, Wally Lehman, Dave Anderson, Albert Gabelein (equipment, time, and bulldozers)	7,000. (total)
Jack Siebert - topographical survey	7,000.
Arthur & Dora Gabelein - easement	1,500.
School District - easement	4,000.
Western University - Preferences Survey (Dr. Moore, et al)	5,000.
8 x 16 foot sign (Judy Mc Vay, Steve Backus, Dick Scriven, Bill Baller, Island Sand & Gravel, Jim's Construction)	2,000.
U.S. Navy C-B Unit 117 of Whidbey Island Naval Air Station	20,000.
Proceeds from Langley Fun Run, Langley Chamber of Commerce/So. Whidbey Brokers Association	1,000.
Engineering & Consulting - Hanford Thayer, Tom Roehl	1,500.

Endorsements:

President Reagan, (former) Governor Spellman, Sheriff Dick Medina, Island County Prosecuting Attorney, David Thiele, all So. Whidbey non-profit civic and service organizations; Senator Henry Jackson; Lee Springate, Dir. of Rec. & Parks, City of Bellevue; Kerry Anderson, Dir. of Rec. & Parks, City of Issaquah.

RE: THE SOUTH WHIDBEY COMMUNITY CENTER (Continued)

Saturday, May 4, at the Community Center site:

Owners & Contractors:

8 bulldozers, 1 front-end loader, 1 skidder, 2 backhoes, 1 logging truck and 1 fuel truck.

Over 200 attended, with approx. 100 participants (helping to pick up debris, etc.)

Hamburger Bar-B-Que

The So. Whidbey realtors raffled off a logging truckload of firewood to pay for the fuel that the bulldozers and other equipment required.

Estimated value: \$15,000.

Dr. Jim Moore and Dr. Ron Riggins of Western Washington University's Park & Rec. Department are writing an article which they intend to publish in the Parks & Recreation Magazine. The article will address the question, "Why has the South Whidbey Community Center been a success, when in so many other communities similar efforts have failed?"

Parks & Recreation Board Members:

Dave Anderson, Judy Yaekel, Steve Shapiro, Al Good, Jim Porter.

Founder of So. Whidbey Community Center: Tim Scriven.

Donations should be sent to:

So. Whidbey Parks & Recreation District; P.O. Box 136; Langley, WA 98260

FOR IMMEDIATE RELEASE

RE: BANNER DAYS A RESOUNDING SUCCESS!

CONTACT: Tim Scriven - (206) 321-6606; 321-6941

If ever there was an example of real community spirit, The South Whidbey Community Center's Banner Days was it!

Held May 4th & 5th, Banner Days was a time for coming together as a community; people helping people, young and old alike, in a wonderfully successful effort to get closer to their goal of building the South Whidbey Community Center.

Coordinated by the South Whidbey Progressive Club, in cooperation with the Parks & Recreation District, over 200 people attended, with approximately 100 participants picking up debris by hand, alongside the eight bulldozers, one front-end loader, one skidder, two backhoes, one logging truck and one fuel truck that were donated for the event and operated by volunteers. Thanks to their efforts, one softball field has been excavated with plans to build three more, suitable for State softball tournaments!

Among those who volunteered their efforts for this great event were Randy Bradley (Bradley Construction), Curt Gordon, Krieg Construction, Mel Simmons, Wally & Betty Lehman, Jim Lehman, Bob & Donna Moch, Jim & Margie Rudd, Pete Krogseng, and Emmett Kramer. Those who participated in many other ways on the project were Boaz Backus, Bob Aley, Shawn Eveland, Al Kittleson, Chris Barker, Ron & Cindy Buchanan, Joe Lehman, Harold Hagglund, Warren Lohf, Margo Reilly, Loren & Beverly Wills, Dave & Karen Anderson, Al & Peg Good, Jim & Carri Porter, Jeannie Babik, Charlie & Mary Jane Dunham,

Bob Windecker, Clay Green,

Banner Days (Continued)

Jack Siebert, Mike Bradley, Bob & Gladys Shipek, Swede, Shaun, Chris, Heather & Star Anderson, Craig Dill, Hanford Thayer, Tom Roehl, Jay Moser, Suzanne Galler, Jill Johnson, Hiro & Virginia Kiyasu, Everett Peterson, Boyd Benson, Bob & Terri Snyder, Ross Jacobson, Steve Shapiro, Debbie Valis, Tim & Georgia Scriven, and Keith and Linda Colley.

Bright and colorful banners, proudly displaying the names of community organizations, were placed on the Community Center site. These included: South Whidbey Progressive Club, South Whidbey Parks & Recreation District, South Whidbey Pebble Pushers, South Whidbey Christian Academy, South Whidbey Lions Club, South Whidbey Kiwanis Club, Whidbey Island Board of Realtors, South Whidbey Athletic Association and the Saratoga Community Club.

The Bar-B-que was made possible thanks to the generous donations of Caseys Sooper, Clinton Foodmart, The Star Store, Island Meats, Payless, Skippers, and Peppers. A special thanks to Dave Anderson for coordinating the Bar-b-que.

In order to pay for the fuel needed to keep the equipment going, a raffle was held; the prize was a logging truckload of firewood! The raffle was coordinated by Jeanne Babik and we thank her for her energy on the project. The firewood was donated by Margaret Waterman, and the logging truck to haul it was donated by Randy Bradley. \$658 was raised!

Also among contributors of cash donations and/or services to the South Whidbey Community Center are: Pioneer Bank, Whidbey Island Bank, Tara Properties, Ross Jacobson, Help, Inc, Albert Gabelein, Jack Siebert, the So. Whidbey School District, Western

Banner Days (continued)

University, Judy McVay, Steve Backus, Dick Scriven, Bill Baller, Island Sand & Gravel, Jim's Construction, U.S. Navy C-B Unit 117 of Whidbey Island Naval Air Station, Langley Chamber of Commerce, So. Whidbey Brokers Association, Dalton Realty, Marine Land Realty, Whidbey Realty, Clinton Realty, and Brokers Group/Gallery of Homes,

Endorsements include President Ronald Regan, (former) Governor John Spellman, Sheriff Dick Medina, Island County Prosecuting Attorney David Thiele, all So. Whidbey non-profit civic and service organizations, Senator Henry Jackson, Lee Springate, Director of Rec. & Parks, City of Bellevue, and Kerry Anderson, Dir. of Rec. & Parks, City of Issaquah.

The coming together of the South Whidbey Community Center has been so successful, that Governor Booth Gardner is sending Special Assistant Connie Bacon to Whidbey Island to meet with members of the South Whidbey Progressive Club on May 11th to discuss the successful development of the South Whidbey Community Center and how it's been achieved.

Work days set to develop ball fields

Volunteers will be out in force the weekend of May 17 and 18 building ballfields at the South Whidbey Community Center site adjacent to the high school.

The effort has been approved by the South Whidbey Recreation District board of directors. It is being organized by Tim Scriven, a board member and the founder of the Community Center project.

Heavy equipment owners are being lined up to participate in creating the ballfields. A similar effort last fall resulted in the appearance of eight bulldozers and various other pieces of equipment which did an estimated \$15,000 worth of clearing work at the 43 acre site.

Scriven hopes that much will be accomplished this spring and summer in the area. Besides ballfields, plans are to construct and develop roads, install power, water, telephone and drainage systems, construct a concessions-restroom building and picnic and play area. Such work represents Phase I of the Community Center's construction.

Donations of money as well as time are important to the project's success. The Recreation District has twice attempted to pass tax levies to fund the project, but the first effort fell a handful of votes short of the 60 percent approval margin needed, and the second effort, though highly supportive, did not draw enough voters to validate the election.

With no public money to work with much of the responsibility of seeing the project forward has fallen on Scriven's shoulders. He ran for office saying that a tax base may be needed some day, but that volunteers could do much of the early work. Now he's rallying South Whidbey's businesses, organizations and individuals to the cause and, in a recent interview, he reported much progress has been made.

Many clubs have donated cash, and

Nichols Brothers recently set an example for businesses by donating \$1,600. Half of that amount came from employee contributions of \$800. The company matched that figure to bring the total to \$1,600.

Funds are being raised through a recently formed group called the South Whidbey Progressive Club with an executive board of Scriven, Randy Bradley, Dorothy Gray, Curt Gordon and Joe Putnam. The club's advisory board lists the names of 30 leading South Whidbey citizens.

Besides ballfield work, a well will be drilled May 17-18 by Joe Lehman of B&W Well Drilling who will do the work at his cost.

As for the ballfield work, Scriven said that's a good place to start with the Community Center because volunteers have made commitments to do the work. Over 300 children are involved with the South Whidbey Athletic Association baseball, T-ball and softball programs with spring and there is a shortage of fields.

Scriven notes that "tournament quality fields" will generate revenue through the concessions stand and tournament fees which will offset maintenance costs. The outfield grass can be used for soccer when that sport is in season.

Scriven estimates the Community Center site is now worth about \$250,000. That includes the value of the land and some \$100,000 in donated professional services (engineering, surveying, drafting, clearing, grading, etc.) that have gone into it, plus some \$30,000 in cash donations over the years.

More donations of equipment, talent and money are needed to see Phase I through to completion this spring and summer. Send checks or information queries to the South Whidbey Progressive Club, P.O. Box 444, Freeland, Wash. 98249. People with heavy equipment to donate for the May 17-18 work party can contact Scriven at 321-6941 or 321-6606. Contributions are tax deductible.

Radiation poses no threat here

Congressman Al Swift spent about 2 1/2 Saturday night explaining his views an

Swift d

by Jim Larsen

Congressman Al Swift found himself defending the proposed Navy base in Everett during a wide-ranging discussion of issues in Langley's Doghouse Tavern Saturday night.

A crowd that ranged in size from 30 to 40 people circled in chairs around the Congressman as he fielded questions for two and a half hours. Virtually everyone there was a Democrat and they seemed uniformly sympathetic with Swift's positions on arms control and Central America.

But there were differences on the Navy base. Swift was sitting with his back to a window and directly east the lights of Everett were quietly twinkling.

The base would be home for a nuclear powered aircraft carrier and its support ships. Questions of radioactivity were raised and seemed particularly urgent, probably because of the Chernobyl disaster in the Soviet Union. The base was also questioned in

Kemp, Du from cour

by Wallie Funk

In an action unprecedented in the history of Island County government, two members of the board of commissioners announced Wednesday in separate letters to chairman Gary Bostrom that they will resign from their posts before their terms expire.

They are Duane Kemp, of District 2, and Bill Dunlop, of District 3. Both are in second terms as members of the three-man commission.

According to the letter received by Bostrom last week, Kemp will resign effective June 30. Dunlop, who said earlier this year he would not seek reelection at the end of his present term, astounded courthouse "wat-

The RECORD

VOLUME 61 NUMBER 12

LANGLEY, WASHINGTON 98260

25 CENTS

Volunteer labor

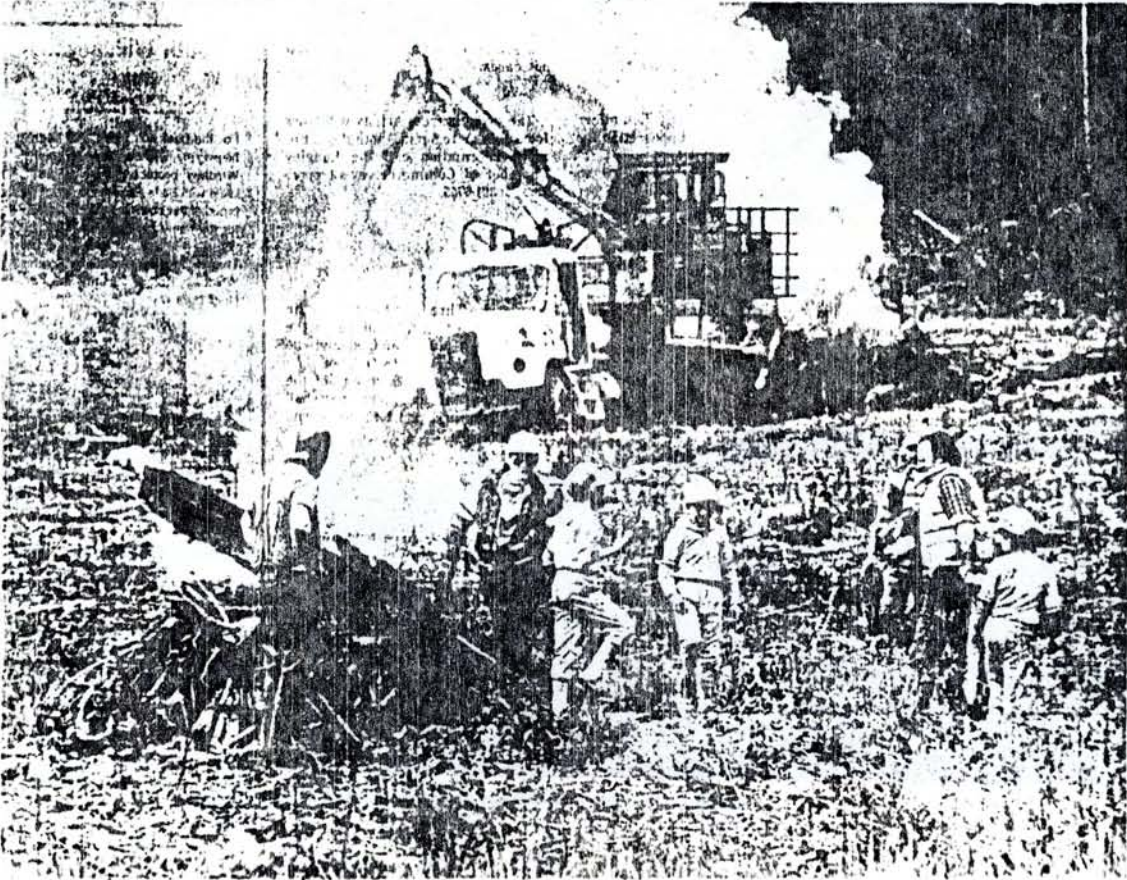

Volunteers for recreation

The South Whidbey Recreation District Community Center came a little closer to reality last weekend as volunteers turned out in force to continue working on phase one of the project.

Going into the weekend there were two main goals - grading an area for ballfields and finding water - and both were accomplished.

Joe Lehman and his well drilling crew struck water Saturday at 33-feet thereby assuring the site of an adequate water supply during the development stages. And a host of heavy equipment operators moved an estimated 4,000 yards of dirt to level an area for the ballfields.

"It was a real community effort in the best sense of the phrase," said Dave Anderson, a commissioner of the Recreation District. "These fellas and their families gave a lot, and had a ball doing it."

Following are the people who donated their time, talent and equipment to make last weekend's work party successful:

Equipment: Ernie Lieseke, log loader; Randy Bradley, turn a pull, dump truck, road grader, bulldozer; Wally Lehman, bulldozer; Art Kinskin, bulldozer; Frank Todd, bulldozer; Pete Krogseng, bulldozer; Curt Gordon, bulldozer; Bob Keys, dumptruck; Keith Wrightsman, dumptruck; Jerry Stonebridge, dumptruck; Bob Mock, dumptruck, backhoe; Steve Owensby, dumptruck driver; Everett Peterson, dumptruck driver and bulldozer operator; Myrna Bradley, dumptruck driver; Mike Bradley, bulldozer operator; Ray Kinskin, bulldozer operator; Jim Conover, bulldozer operator; Emmett Kramer, fuel truck; Joe Lehman, well drilling machine and equipment.

Food donations: Pepper's Restaurant, Casey's Grocery, Mark 'N Pak Grocery, Pay-Less Grocery, Skipper's Restaurant and Clinton Foodmart.

Engineering: Hanford Thayer, Joe Putnam and Jim Duncan.

Surveying: Jack Siebert and Bill Barr.

Aerial photographs: LaDonna Thorsen and Harvey Friesen.

Planning and support: Tim Scriven, Dave Anderson, Al Good, Swede Anderson, Jim Porter.



Little Leaguers Brent Swenson, K-H Kay and Courtney Ferrar struggle in an effort to take a log to a bonfire. In back is John Cooper, coach of the team; spon-

sored by Stan's Mobile an Doris' Styling. The extra help came in handy although most of the heavy work was done by bulldozers.

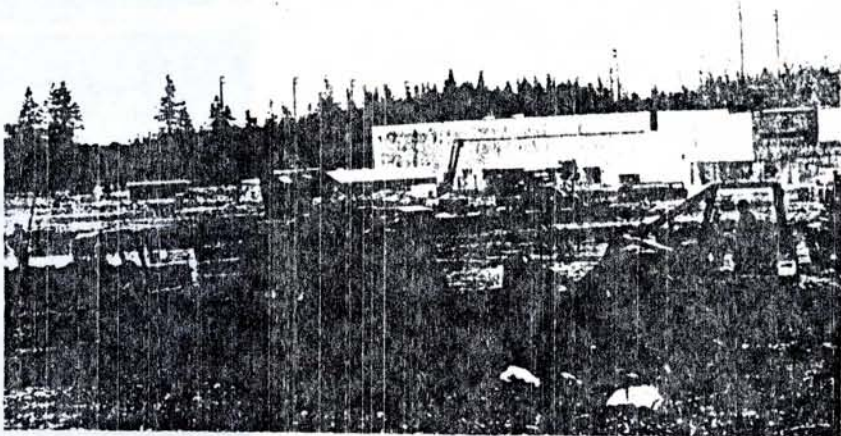

Earth was moved by upwards of 20 pieces of equipment.



Engineer Hanford Thayer and Curt Gordon plan their strategy.



Swede Anderson lights a fire.

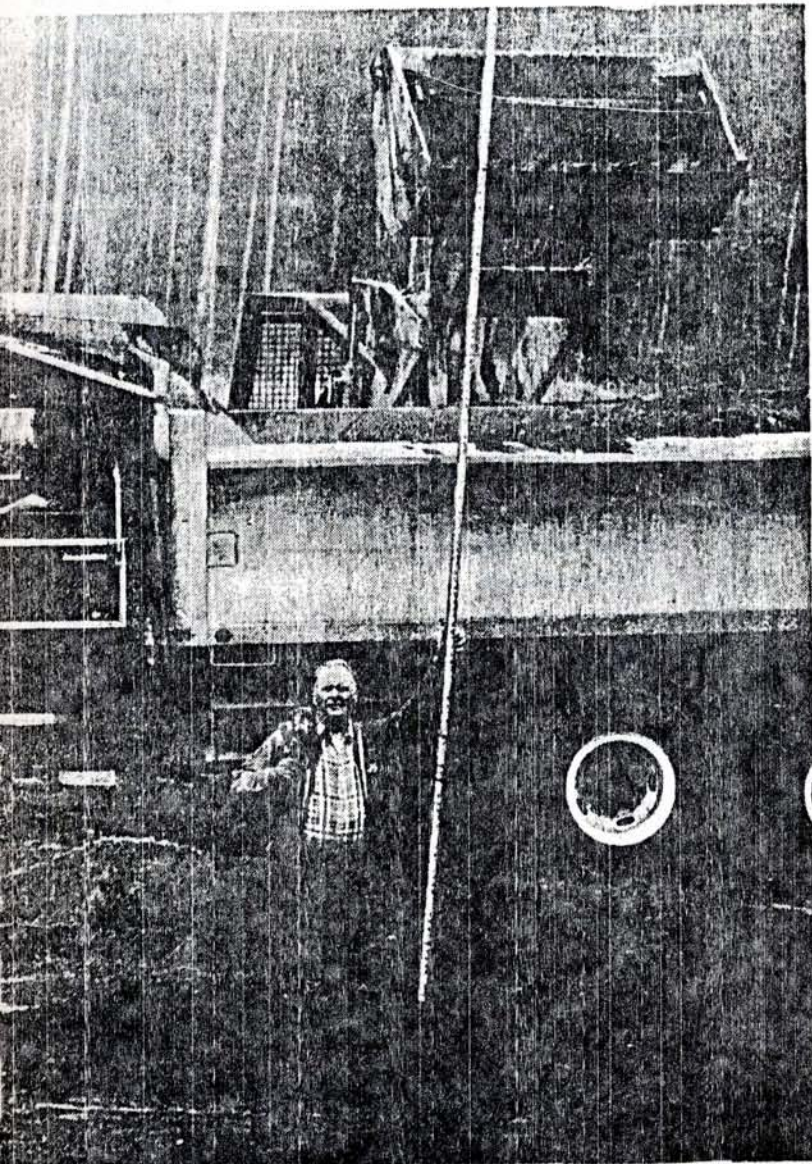

Engineer Joe Putnam helps take an elevation measurement.

SOUTH WHIDBEY PROGRESSIVE CLUB
a nonprofit organization

EXECUTIVE BOARD

Tim Scriven
Randy Bradley
Dorothy Gray
Curt Gordon
Joe Putnam

SOUTH WHIDBEY COMMUNITY CENTER

VOLUNTEER WORK PARTY MAY 17th & 18th

A cooperative effort of the South Whidbey Progressive Club and the
South Whidbey Parks and Recreation District.

ADVISORY BOARD

Wally Lehman
Frank Nichols
Al Holte
Myrna Bradley
Jim Thorsen
Bob Mock
Clay Green
Swede Anderson
Peter Moote
Tom Roehl
Jack Siebert
Hanford Thayer
Joe Miller
Bob Sandal
Debra Smith
Jack Metcalf
Jeanne Babik
Bill Thorsen
Rob Galbreath
Vivianne Heggenes
Doug Kelly
Jerry Hansen
Greg Smith
Ken Bloom
Rick McArdle
Delores Cobb
Warren Lohf

- | | | |
|-----|-------------------|--|
| 1. | Ernie Lieseke | log loader |
| 2. | Randy Bradley | turn a pull, dump truck, road grader, bulldozer |
| 3. | Wally Lehman | bulldozer |
| 4. | Art Kinskie | bulldozer |
| 5. | Frank Todd | bulldozer |
| 6. | Pete Krogseng | bulldozer |
| 7. | Curt Gordon | bulldozer |
| 8. | Bob Keys | dumptruck |
| 9. | Keith Wrightsman | dumptruck |
| 10. | Jerry Stonebridge | dumptruck |
| 11. | Bob Mock | dumptruck, backhoe |
| 12. | Steve Owensby | dumptruck driver |
| 13. | Everett Peterson | dumptruck driver & bulldozer operator |
| 14. | Myrna Bradley | dumptruck driver |
| 15. | Mike Bradley | bulldozer operator |
| 16. | Ray Kinskie | bulldozer operator |
| 17. | Jim Conover | bulldozer operator |
| 18. | Emmett Kramer | fuel truck |
| 19. | Joe Lehman | well drilling machine and equipment - water 40 ft. |

FOOD DONATIONS

Peppers Restaurant
Caseys Grocery
Mark N Pac Grocery

Skippers Restaurant

Pay-less Grocery Clinton Foodmart

ENGINEERING

Hanford Thayer
Joe Putnam
Jim Duncan

SURVEYING

Jack Siebert
Bill Barr

AERIAL PHOTOGRAPHS

LaDonna Thorsen and Harvey Friesen

PLANNING AND SUPPORT

Tim Scriven, Dave Anderson, Al Good, Swede Anderson, Jim Porter

The purpose of the South Whidbey Progressive Club is to support the South Whidbey Parks and Recreation District and to work cooperatively with nonprofit, civic and service organizations in the development of the South Whidbey Community Center and to promote and support community projects and programs.

SOUTH WHIDBEY PROGRESSIVE CLUB

a nonprofit organization

August 1, 1986

EXECUTIVE BOARD

Tim Scriven
Randy Bradley
Dorothy Gray
Curt Gordon
Joe Putnam

To the Proprietor of Randy Bradley Construction:

ADVISORY BOARD

Wally Lehman
Frank Nichols
Al Holte
Myrna Bradley
Jim Thorsen
Bob Mock
Clay Green
Swede Anderson
Peter Moote
Tom Roehl
Jack Siebert
Hanford Thayer
Joe Miller
Bob Sandal
Debra Smith
Jack Metcalf
Jeanne Babik
Bill Thorsen
Rob Galbreath
Vivianne Heggenes
Doug Kelly
Jerry Hansen
Greg Smith
Ken Bloom
Rick McArdle
Delores Cobb
Warren Lohf

The South Whidbey Athletic Association is a non-profit organization which provides basketball, soccer and baseball programs for children. Our volunteer effort to build athletic fields, playground and picnic areas is founded upon our acknowledgement of the important need for children to participate in positive activities where adults in our community demonstrate their love for them. With this in mind completion of the tournament quality athletic fields, picnic and playground areas at the South Whidbey Community Center is essential.

Local contractors have donated their heavy equipment moving 20,000 square yards of earth. The engineering, surveying and legal services have also been donated. Two athletic fields are built to finish grade, a well is in and a cedar log picnic shelter and Bar-B-Q are under construction.

The value of the 43 acre site is \$120,000 and the value of donated site improvements is \$115,000. Because our work is being done by volunteers, our expenses have been for hard cost items and fuel. Our expenses for \$115,000 of improvements has been just \$20,000! The donations of equipment and professional time are amazing and we appreciate the generous contributions which have been made.

It is time now to put in the power, water and drainage systems. We are ready to plant grass and play ball!

Your contribution is requested. Please send a generous donation today and generations of children will begin utilizing the athletic fields next spring.

Please send your check to:

The South Whidbey Progressive Club
POB 444 Freeland, WA 98249

Thank you.

Tim Scriven, President
South Whidbey Progressive Club

The purpose of the South Whidbey Progressive Club is to support the South Whidbey Parks and Recreation District and to work cooperatively with nonprofit, civic and service organizations in the development of the South Whidbey Community Center and to promote and support community projects and programs.

P.O. Box 516
Langley, Wash. 98260
June 2, 1986

Board of Commissioners
South Whidbey Parks & Recreation
Langley, Wash. 98260

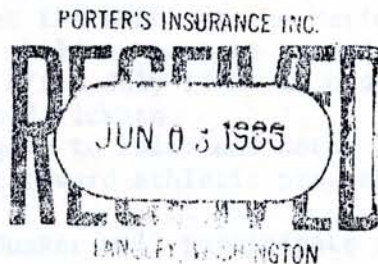

Dear Sirs:

We, the Board of Directors of South Whidbey Athletic Association want to acknowledge and thank you for all of the support you have given to our organization. Your efforts and the efforts of all the volunteers in trying to get regulation baseball fields constructed are especially appreciated. The tremendous growth in little league baseball participation (325-350 children this year) that SWAA has seen in the last year makes us especially anxious to see the planned fields completed.

Again, thank you for your continued support. We will encourage our SWAA youngsters to help at all work parties.

Sincerely,
Kathleen W. Slader
S.W.A.A. Board Member

June 20, 1986

Seattle Mariners South Whidbey Day Sunday July 27th. 1:30 P.M.
We would like to see 500 - 700 people from the South Whidbey Community attend the game. Reserve section tickets are for sale at the special price of \$6.50 each, an \$8.00 value. The Mariners will be playing Milwaukee.

Chris McCartney, Seattle Mariners Representative
P.O. Box 4100
Seattle, Washington 98104 telephone # 628-3555

1. Children who participated in the South Whidbey Athletic Association baseball program will be invited to sell tickets for the Mariners game. Each time a child sells 4 tickets that child's name will be placed into a pool of names. On July 18th. one name will be drawn and that child will win the opportunity to throw out the baseball at the start of the Mariners game. All unsold tickets and the names of the children must be turned in on the 17th of July. Tickets will not be sold after July 17th. in order to receive a refund from the Mariners for the unsold tickets.

Special recognition will be given at the game to Wally and Betty Lehman in appreciation for their many years of support toward athletic programs and facilities in the South Whidbey community.

Former major league baseball player Wally Bunker will participate in the pregame ceremonies.

2. Heather Bradley will sing the National Anthem. Heather will send a tape to the Mariners confirming her position in the pregame program.

3. Outlets for ticket sales will be developed at businesses in Langley, Clinton, Bayview and Freeland. The money will be received by the South Whidbey Progressive Club and the South Whidbey Athletic Association in cooperation with the South Whidbey Parks and Recreation District.

4. The Lions Club, Kiwanis Club, Soroptomist Club and Rotary Club and other nonprofit organizations will be invited to participate in the sale of tickets.

5. It is important that in our correspondence with the Mariners we state the tremendous need that the South Whidbey Community has for centrally located athletic fields. Present fields are nearly leveled off areas that are spread out all over the community forcing parents to drive as far as 20 miles so their children can participate in sports programs.

6. The South Whidbey Athletic Association would utilize the athletic fields for various sports programs such as t-ball, baseball and soccer. The S.W. Athletic Association has a very successful history of providing programs for children and acknowledges the need for the facilities which are being built at the South Whidbey Community Center.

7. A quality athletic facility should be designed to accommodate Little League Tournaments which would produce revenue to offset the cost of maintenance for the field and would produce income for youth sports programs. At present the South Whidbey Little League does not have an adequate facility for its program.

8. With the South Whidbey High School adjacent to the South Whidbey

Community Center joint use of facilities is intended. It has been proposed that the softball field which is being developed will be available to the S.W. High School Girls Softball Team. The S.W. High School Cross Country Team presently uses the jogging trail on the South Whidbey Community Center site for cross country events.

9. On May 17th. and 18th. of this year volunteers produced \$17,000.00 of site improvements including engineering, surveying and the use of heavy equipment which moved 4,000 yds. of earth. As a result of their efforts a baseball/softball/soccer field was excavated to the necessary grade. Donated equipment was also used to drill a well.

The work which our volunteers accomplished was paid for by the South Whidbey Progressive Club with donated money which came from individuals, businesses and organizations. The bill for \$17,000.00 of improvements came to \$2,200.00.

We refer to the concept of producing a large amount of value with a relatively small amount of funds as "leveraging money". The weekend of May 4th. and 5th. in 1985 produced \$15,000.00 of site improvements at the cost of approximately \$2,000.00. The 1985 work party was the 1st. large display of heavy equipment being donated at our site. The 2nd work party was this year May 17th. and 18th. and a 3rd. work party is being planned for June 21st. and 22nd..

10. Picnic and playground areas are being planned and will be located in close proximity to the athletic fields which are under construction. The picnic area will offer a nice view of the activities on the athletic fields.

11. Work toward excavating a 2nd. athletic field is presently underway. To raise money for this effort the 1st. Annual South Whidbey Garage Sale will be held June 28th and 29th. at the South Whidbey Middle School. Items are being donated from individuals, businesses and organizations from throughout the South Whidbey community. Mariners tickets for South Whidbey Day July 27th. will be on sale at the South Whidbey Garage Sale.

12. South Whidbey's selection as recipient of the Jr. Mariner Athletic Field would provide an opportunity for the communitie's volunteers to leverage the money being spent with their participation in constructing the field. If this is acceptable to the Mariner Youth Foundation we will be pleased to promote this approach.

13. The land for the South Whidbey Community Center was purchased by individuals who gave \$250.00 each, with one couple donating \$2,000.00. The purchase became a donation when the value of clear cutting 70% of the timber was proven more than adequate to pay the option amount. A new agreement was reached with the land owner logging all but 10 acres of the timber and then donating the land to the community.

The value of the 43 acre parcel of land, site improvements, engineering and planning are estimated to be \$265,000.00. Everything has been accomplished through voluntarism.

Is the need for athletic fields on South Whidbey great? Certainly it is, and the entire South Whidbey Community is responding to solve the problem.

Soroptimists present awards and pledges

Over \$850 in awards and pledges were given last Wednesday by the Soroptimist International of South Whidbey to aid several local groups and individuals and give aid afar.

Julie Hodson of the Soroptimist presented the awards during a lunch at the Gay 90's in Freeland.

Patty McGlenn of The South Whidbey Progressive Club which helps raise funds for the new community recreation site, received \$100.

Carla Vendeland with the Washing Association of Churches received \$108.34 for the Heifer Project.

The Heifer project is involved in buying cattle which the government has earmarked for slaughter to deal with the dairy surplus. The group has been preparing land in Mexico and will send the cattle there to help establish dairy farms in that country.

The Soroptimist donated funds to purchase one third of a cow and

challenged the Rotary and Kiwanis to purchase the rest. Though they declined the Lions may accept the challenge.

The Friends Afar project recieved \$50 which will be distributed through the Peace Corp to where needed in a third world country.

A \$100 pledge was given to the Island Arts Council to help pay for a bronze sculpture by Georgia Gerber to be placed in the new park area on First Street.

Paul Bush with Fire District Three recieved \$100 for the Whidbey Childrens Fire Safety House being constructed in Oak Harbor. Plans are for the house to be brought to South Whidbey next school year for the kids to learn about fire safety and safe escape routes.

Susie Smith with the Island County Fair recieved \$25 toward the photo exhibit which will expand to include

children's photo work this year.

Elaine Wachowiak, chairman of the board for Good Cheer received \$100 for their food program.

Pat Goff with Save the Trees group was given \$75 to help pay the legal costs their lengthy court battle incurred.

Julie Bucher with the Widowed Information and Consultation Services received \$100.

Kristine Gaylard, who will be throwing the discus in China this summer, received \$100 to help fund her trip. She was selected by a panel of coaches to represent Washington in the world-wide competition.

The Soroptimist disburse all the funds the group raises through-out the year to organizations or individuals. The end of December will be their next major disbursement time. They will accept all suggestions or requests for funding for consideration.



"Let's build a ballfield!" says Patty McGlenn.

Community Center to benefit from gigantic garage sale idea

by Lorinda Eastlick

Willing to trade an old stove for a baseball field? The opportunity will be possible since volunteers are again launching an effort to raise needed funds for the new Community Center with a huge community garage sale June 28 and 29 at South Whidbey Middle School in Langley.

Two weeks ago several volunteers were at the Community Center with over 20 pieces of heavy equipment grading an area for the ball parks and drilling a well. In the midst of all the big machinery stood Patty McGlenn, who was a little awestruck by the valiant efforts of the volunteer crew.

"I didn't know what I could do but I was inspired to help somehow," McGlenn said.

She did find a way to help by organizing the schools, churches and many people from the community of South Whidbey for the community sale.

McGlenn hopes to raise between \$1,000 to \$3,000 to help pay the expenses of constructing the new facility.

Students at the elementary school, middle school and high school will be bringing home flyers to announce the sale and asking for items to be donated. Parents and students can bring donated items for the sale to the school on Wednesday June 4 and 11.

The items will be picked up at the school and stored until the day of the sale.

"This is a way everyone can help with the effort," said McGlenn, who was very impressed with the work and the donated time and labor that have been put into the project to date.

Another work day is planned at the Community Center for June 21. Again the heavy equipment will return to finish grading the second ballfield. More donations are needed to help pay the volunteers their fuel expense, according to McGlenn. Those wishing to make donations or help at the site should contact Tim Scriven at 321-6941.

Any items for the sale that are too large for the kids to bring on the bus can be brought to the school by the parents on Wednesday morning. McGlenn suggested some items that

would be good for the sale are toys, books, household items, tools, records and appliances.

She also suggested that those who do not have items to donate but still want to make a contribution could bake cookies, breads or other goodies and bring them to the middle school the day of the sale. Arts and crafts items are another way people could donate to the effort.

"Items will be priced to sell," McGlenn said, encouraging people to come find some real bargains. People who wish to make a tax deductible contribution can come the morning of the sale with their items to receive a receipt.

Anyone wishing to help with the sale or wanting to make contributions may call Patty McGlenn at 221-3413.



Volunteers Patti McGlenn, left, Georgia Scriven, Karrie Porter and Ardele Goforth are busy pricing items for the community garage sale to be held Saturday and Sunday at the Langley Middle School starting at noon. Volunteers

hope to raise over \$3,000 to help pay expenses for the new Community Recreation Center next to the South Whidbey High School. Several items have been donated that will be priced to sell.

Big weekend sale benefits center

by Lorinda Eastlick

This weekend South Whidbey residents have the opportunity to help participate in the effort to build a community recreation center and find some wonderful treasures all in the same day.

All month volunteers have been finding donated items for a community garage sale and their efforts have paid off in triple. Starting Saturday at noon at the Langley Middle School, the items collected will be sold at bargain prices. Patti McGlenn, originator of the garage sale effort, was more than pleased by the cooperation the community gave, especially the business community which has donated over \$1,000 worth of items. These items will be auctioned off on Saturday from noon to two.

Local residents donated items from drafting tables and oak chairs to parlor stoves and bird cages. Many items will be very reasonably priced, such as a stereo turntable for \$5. Ski boots, roller skates, hand knit sweaters and antique sinks are just a few of the bargains that will be found.

Filing cabinets, desks, draperies, Italian shoes, ballerina slippers, bicycle racks, handbags and hats are more treasures collected for the sale.

The new items donated by merchants will be auctioned off on Saturday. The list of stores participating and the merchandise available is enough to impress any crowd.

Some of the items include \$100 worth of items from Sebo's Coast to Coast, a stool and four pillows worth \$62 from Nick's Home Furnishings, a \$50 gift certificate from the Wood Emporium, and a \$50 gift certificate from Hanson's Building Supply. Langley Building Supply has donated five sheets of paneling worth \$50, Langley Drug has donated \$50 worth of merchandise, and Bill's Feed and Tack has offered 10 belt buckles and western shirts worth \$80. Two full size dresses worth \$85 have been donated by Michael's Little Shoppe, grab bag items worth \$68 from Whidbey Stationers, 14 skeins of wool yarn worth \$51.60 from Poor Jean's Yarn, and sunglasses worth \$59 for your dog

or cat from Clinton Vision Clinic.

Many restaurants have joined the effort by donating breakfast, dinners, pizza, and treats. Joining the list is Hong Kong Gardens, Island Bakery, Saucy's Pizza, Clover Patch, Island Meats, J.B.'s Ice Creamery and La Casita.

The list goes on. Jones Department Store donated a gift certificate worth \$20, Dunbrody Gallery is giving three Whidbey Island posters worth \$30, a \$10 gift certificate from Sister, glass salad set and basket from Virginia's Antiques worth \$28, and a tea mug from The Wayward Son worth \$8.

Silk Road donated a shell necklace worth \$16 and the Star Store donated a sweatshirt worth \$12.

Several hair salons are offering

haircuts including Paul's Coast Barbary, Michael Olmstead, Laroux Maer and Annalee. Books are also being donated by Warm Wind Books, the Book Bay, and Moonraker. Need a video? Bayview Video donated a gift certificate worth \$25 and S&G Video is offering a VCR rental and three videos.

South Whidbey Sports, The Islander, Greg's Rent-A-Tool, Vaughan's Pharmacy, Whidbey Marine, and Carolyn's Pet Boutique have all donated items to the sale, along with a free cat neuter or booster shot from Dave Anderson, and plants from Clinton Nursery.

So grab your checkbook, and see you Saturday and Sunday at the community garage sale.

Hear Ye

Auction

Hear Ye

Auction

Hear Ye

Auction

12:00 to 2:00 PM

Saturday June 28

Langley Middle School

**New Items and Services Donated by
The Merchants of South Whidbey Island
To Benefit
The South Whidbey Community Center**

\$100 worth of Items Sebo's Coast to Coast
 Stool and Pillows Nick's Home Furnishings
 \$50 gift certificate from the Wood Emporium
 \$50 gift certificate from Hansen's Building Supply
 \$50 worth of Papelling from Langley Building Supply
 Belt Buckles and Western Shirts from Bill's Feed and Tack
 Items from Langley Drugs
 Dresses from Michael's Little Shoppe
 Items from Whidbey Stationers
 Yarn from Poor Jean's Yarn
 Sun Glasses from Clinton Vision Clinic

Items from

Carolyn's Pet Boutique
 Whidbey Marine
 South Whidbey Sports
 The Islander
 Gregs Rent a Tool
 Vaughan's Pharmacy

Hair Cuts:

Paul's Coast Barbary
 Michael Olmstead
 Laroux Maer
 Annalee

Dinners, breakfasts, pizzas and treats
 from Hong Kong Gardens, Island Bakery,
 Saucy's Pizza, Clover Patch, Island Meats,
 J.B.'s Ice Creamery, La Casita
 Island Posters from Dunbrody Gallery
 \$10 Gift certificate from Sister

Glass and salad set and basket from Virginia's Antiques
 Tea Mug from the Wayward Son
 Cat Neuter or booster Shot from Dave Anderson
 Shell necklace from Silk Road
 Sweatshirt from the Star Store
 Plants from Clinton Nursery

Videos:

Bayview Video
 S&G Video

Books:

Warm Wind Books
 Book Bay
 Moonraker

COMMUNITY



Sale, auction raise cash

The garage sale benefitting the South Whidbey Recreation ballpark drive was successful Saturday and Sunday despite unexpected rain. The sale, with accompanying auction of donated items, netted \$1,350 for the cause. Leftover items were donated to the Senior Thrift Shop in Bayview. Above, Doug Kelly with help from Patti

McGlenn urges onlookers to bid on an auction item. Taking the bait, below, was Susan Gilles who signals her bid. Gilles was happy with the outcome as she paid only \$16 for a \$50 gift certificate from L&L Woodcraft, one of many items that were up for auction.



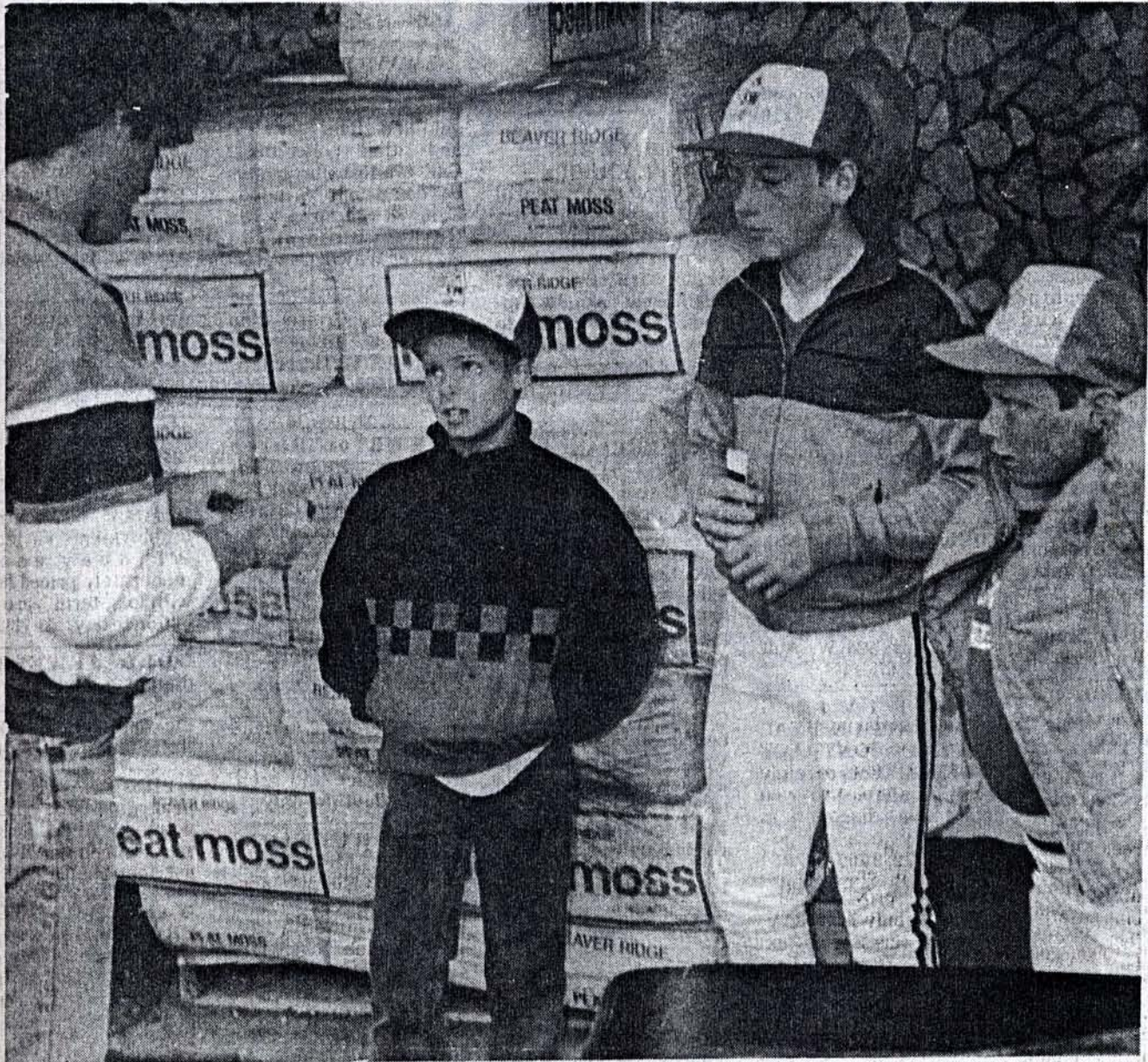

Hey mister, wanna buy a ticket?

Kids involved with the South Whidbey Athletic Association have been out in force selling tickets to South Whidbey Day at the Seattle Mariner baseball game this Sunday. Ticket sales have ended after about 350 were sold. Sunday the Mariners battle the Milwaukee Brewers in the Kingdome at 1:30. South Whidbey will be acknowledged

on the scoreboard, Heather Bradley will sing the national anthem, Wally and Betty Lehman will be honored, and hundreds of locals will enjoy the game. The effort also puts South Whidbey in the running for a free Little League ballfield — costing about \$40,000 — which the Mariners build for a deserving community each year.

Volunteers continue work at rec. site

Volunteers made more progress in improving the South Whidbey Recreation site last weekend.

Tim Scriven, a South Whidbey Recreation District commissioner, said excavation for a second ballfield site was completed and work started on preparing a new picnic site.

Helping out in the effort were Randy Bradley who donated a bulldozer and road grader; Wally Lehman, bulldozer donation; Jerry Stonebridge, bulldozer; bulldozer operators Everett Peterson, Joe Lehman and Ladd Wilmoth; engineers Joe Putnam and Hanford Thayer; and Scriven, Georgia Scriven and Patti McGlenn who supported the workers in various ways.

Costs for fuel and food were paid for by the South Whidbey Progressive Club which is a non-profit group formed especially to raise funds for the Recreation site development.

Ticket drive begins for ball game

Tickets are now on sale for South Whidbey's "night" at the Seattle Mariner baseball game Sunday, July 27.

On that day the Mariners will be hosting the Milwaukee Brewers at 1:30 p.m. Supporters of youth athletics on South Whidbey hope to send hundreds of people to the game as part of the effort to win a new Little League baseball field.

The Mariner organization annually donates a ballfield, worth an estimated \$40,000, to a deserving community in the area. The gift is based on community need plus how many people from the community attend a designated Mariner ballgame.

Tickets to South Whidbey's game will cost \$6.50 each which is \$1.50 off the regular price. Last week 250 tickets were purchased and they are being sold at several outlets.

Ticket sales are a community endeavor supported by the South Whidbey Recreation District, South Whidbey Progressive Club and South Whidbey Athletic Association. Tickets

are available at Jim's Hardware in Clinton, Langley Hallmark and the South Whidbey Record in Langley, Vaughan's Pharmacy in Bayview and Pioneer Bank in Freeland.

In addition to walk-in sales, other efforts to sell tickets are planned. Craig Dill of the Athletic Association is organizing a ticket drive for T-ball and baseball players, and businesses may be asked to buy tickets to donate to youngsters.

South Whidbey's Mariner game will feature several local pre-game activities. Plans are to have popular vocalist Heather Bradley sing the national anthem before the teams take the field, and Wally and Betty Lehman will be honored for their numerous efforts through the years to help South Whidbey youth.

A contest is being held for kids to see who will win the honor of throwing the symbolic "first pitch" in the Mariner-Brewer contest. The names of kids who sell at least four tickets will be placed in a hat, and a drawing will determine the winner.

Little League Baseball Field

Let's Make It Happen Together!

The Mariners organization annually donates a ballfield to a deserving community. The gift is based on community need plus how many people from the community attend a designated Mariner ballgame.

Tickets are now on sale for South Whidbey's Day at the Seattle Mariner baseball game Sunday, July 27. On that day the Mariners will be hosting the Milwaukee Brewers at 1:30 p.m. Ticket sales are a community endeavor supported by the South Whidbey Recreation District, South Whidbey Progressive Club and South Whidbey Athletic Association.

Tickets to South Whidbey's game will cost \$6.50 each, which is \$1.50 off the regular price. They are available at Jim's Clinton Hardware, Langley Hallmark, The South Whidbey Record in Langley, Vaughan's Pharmacy in Bayview and Pioneer Bank in Freeland.



MARINER BASEBALL



MARINER BASEBALL

HELP SUPPORT SOUTH WHIDBEY'S COMMUNITY CENTER BY SUPPORTING THE SEATTLE MARINERS. LET'S GO TO SOUTH WHIDBEY DAY AT THE KINGDOME SUNDAY, JULY 27. LET'S MAKE THIS A TOTAL COMMUNITY EFFORT. SEE YA AT THE KINGDOME!

"TAKE ME OUT TO THE BALL GAME"

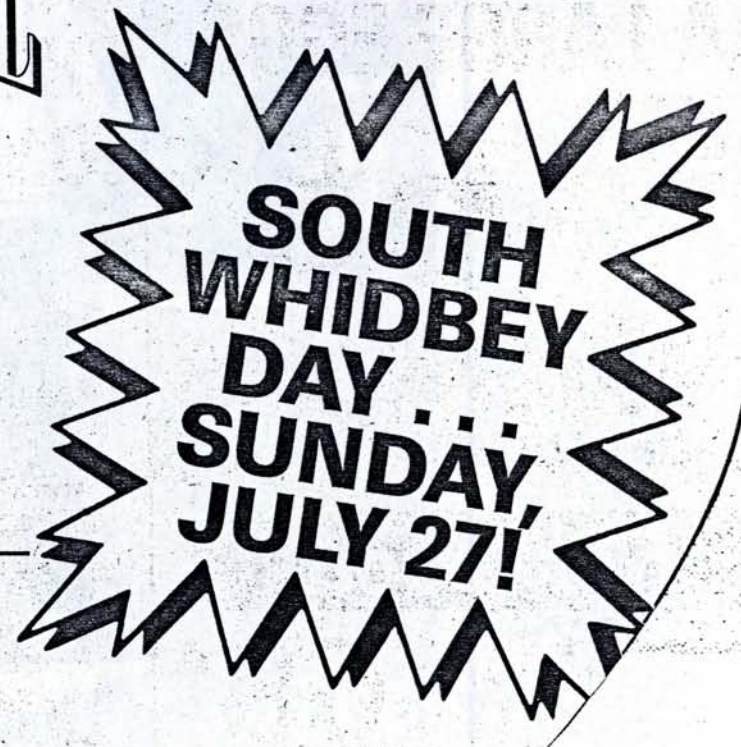



Local leaders were at center stage in the Kingdome Sunday as South Whidbey Day at the Seattle Mariners game took place. On the astroturf prior to the game several people were honored for their many contributions through the years to youth activities. The group is flanked by Mariners shortstop Spike Owen on the left, and on the right by Langley resident and former Baltimore Oriole pitcher Wally Bunker. Recreation District Commissioner Al Good, center, presented

plaques of appreciation to Margaret Waterman (left, with her husband Hank Bencala), and Betty and Wally Lehman. The youngster is Michael Helvey who won a contest to throw the ceremonial first pitch in the game against Milwaukee, which the Mariners lost 8-1. Despite the score, the contingent of about 500 South Whidbey fans managed to have a great time. More pictures of the event are on page 6 of The Record this week.



In the Kingdome

Mariner Manager Dick Williams took time to autograph a baseball and chat with Michael Helvey, age 9, before Sunday's game against Milwaukee. Michael won a South Whidbey Athletic Association drawing to see who would have the honor of throwing the first pitch in the big league game. Saying he wasn't nervous at all, Michael fired a strike to Spike Owen to officially start the contest. Below, Heather Bradley is a solitary figure as she sings the

national anthem. She received the crowd's biggest ovation of the day, both because she sang beautifully and because the Mariners produced very little to cheer about in the 8-1 loss. The successful South Whidbey Day means the local Recreation District has a chance to be awarded a ballfield, valued at \$40,000, to be built by the Mariners and Boeing. About 20 communities are competing for the field, and the winner will be announced in September.



LOG DIAMETERS
ALL DIAMETERS SPECIFIED ARE
MINIMUM, INSIDE BARK
6"- ALL ANGLE BRACES
8"- RAFTERS
10"- ALL REMAINING LOGS

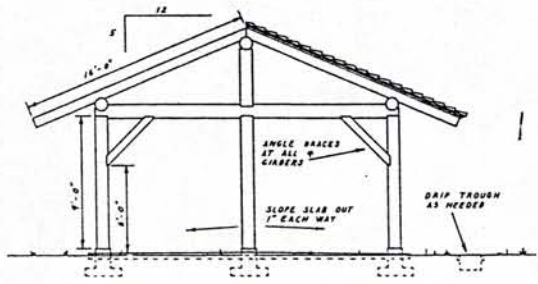

END

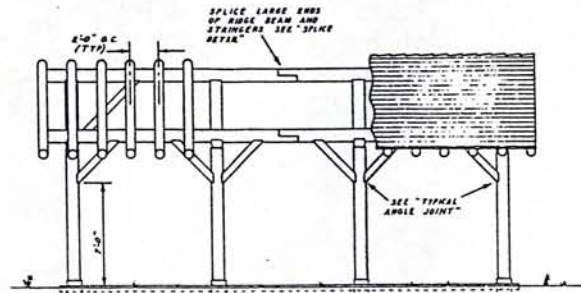

SIDE

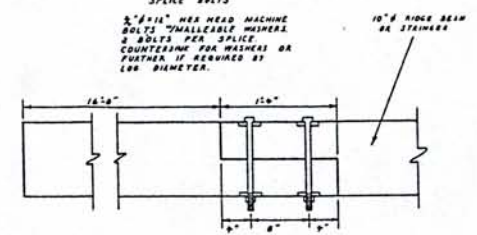

SPlice DETAIL

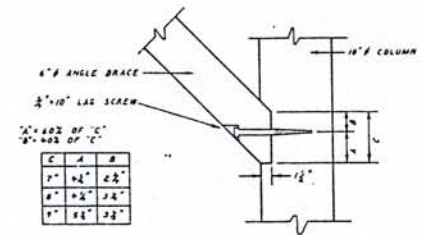

TYPICAL ANGLE JOINT

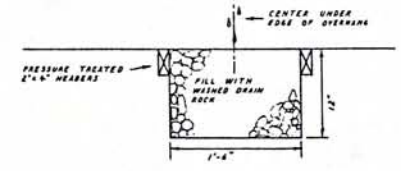

DRIP TROUGH DETAIL

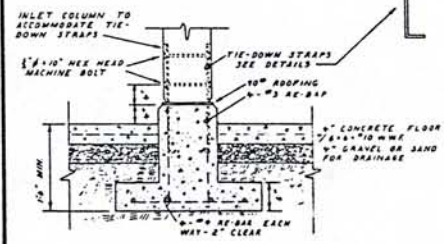
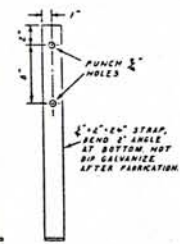
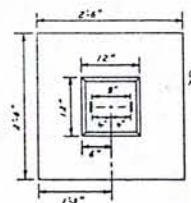
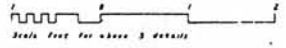

FOOTING DETAIL

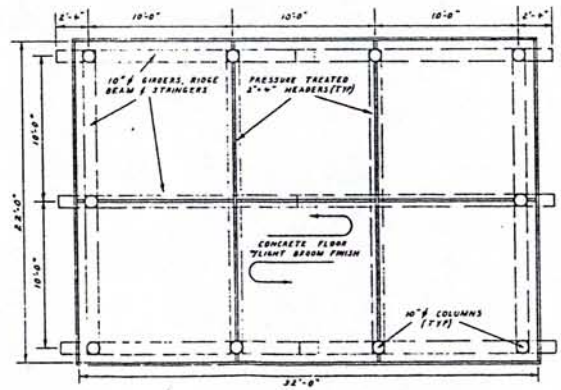
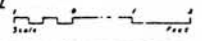

PLAN

LOG KITCHEN SHELTER
INTERMEDIATE SIZE

WASHINGTON STATE
PARKS AND RECREATION COMMISSION

DRAWN BY RLP SCALE AS SHOWN
CHECKED J.D.T.
DATE 11-23-83 DRAWING NO. 17 OF 18

REVISED 2-18-84 RLP











